

REPORT PREPARED FOR:
Elevated Trading LLC
PROJECT# 25000412
LAB ID 55000978
REPORT DATE 12/10/2024

SAMPLE NAME: Butter Mintz ROS-H-44-B-1
DATE RECEIVED: 12/6/2024

THCA	TOTAL CBD	TOTAL CANNABINOIDS
75.07%	ND	81.62%

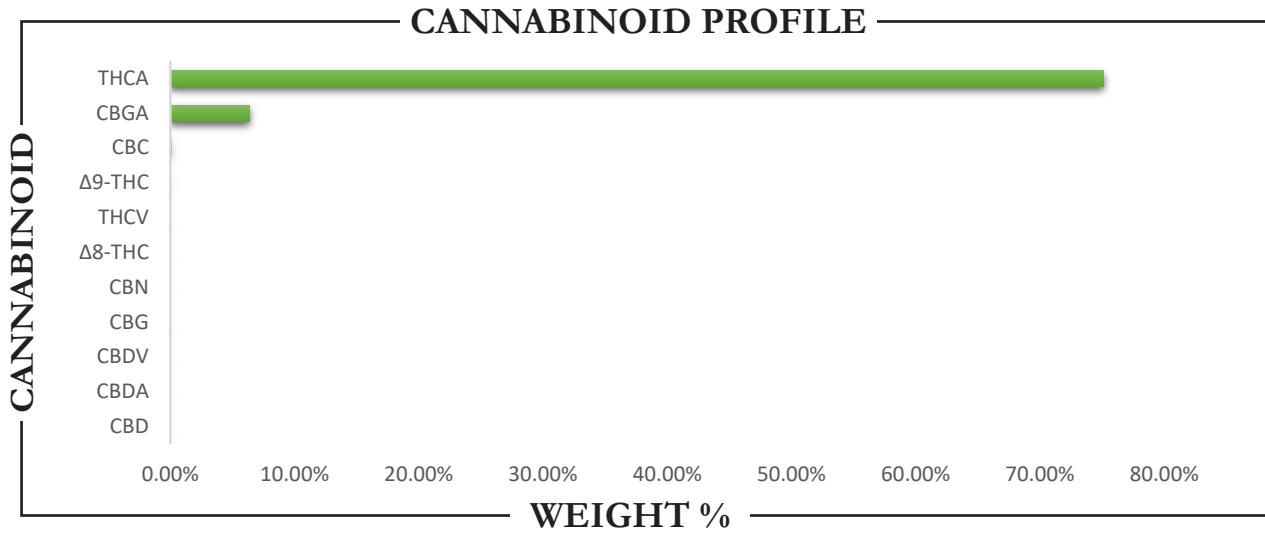

CANNABINOID	WEIGHT (%)	MG/G
CBC	0.13	1.30
CBD	ND	ND
CBDA	ND	ND
CBDV	ND	ND
CBG	ND	ND
CBGA	6.37	63.72
CBN	ND	ND
Δ8-THC	ND	ND
Δ9-THC	0.05	0.50
THCA	75.07	750.72
THCV	ND	ND
Total CBD	ND	ND
Total CBG	5.59	55.88
Total THC	65.89	658.88

Analysis Method: TP-POT-05	Prepared By: RF	Analyzed By: RF
By HPLC-VWD	Prep Date: 12/9/2024	Analysis Date: 12/9/2024
Total THC = (0.877 x THCA) + Δ9-THC	Batch ID: DEC0924A-POT	
Total CBD = (0.877 x CBDA) + CBD		
Total CBG = (0.877 x CBGA) + CBG		
ND = Not Detected		



APPROVED BY:
JUSTIN HALL
 LAB DIRECTOR

Justin Hall
 SIGNATURE

12/10/2024
 SIGNED ON

REPORT PREPARED FOR:
Elevated Trading LLC
PROJECT# 24022297
LAB ID 54052712
REPORT DATE 12/2/2024

SAMPLE NAME: Forbidden Runtz ROS-H-42-B-1

DATE RECEIVED: 11/29/2024

THCA	TOTAL CBD	TOTAL CANNABINOIDS
75.32%	ND	75.32%

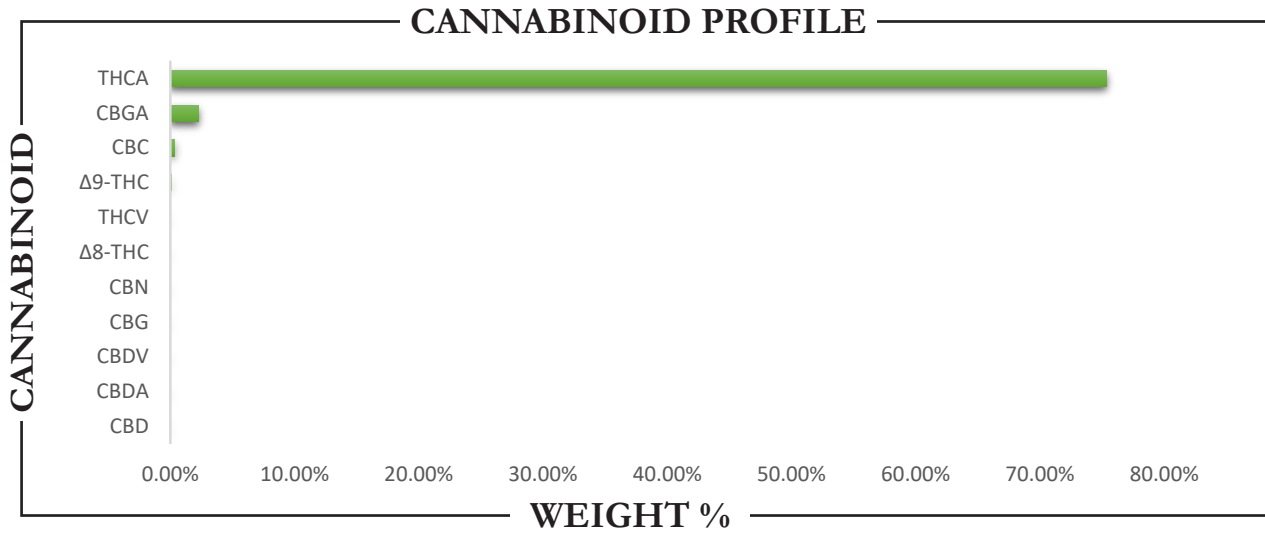

CANNABINOID	WEIGHT (%)	MG/G
CBC	0.31	3.11
CBD	ND	ND
CBDA	ND	ND
CBDV	ND	ND
CBG	ND	ND
CBGA	2.29	22.91
CBN	ND	ND
Δ8-THC	ND	ND
Δ9-THC	0.06	0.64
THCA	75.32	753.21
THCV	ND	ND
Total CBD	ND	ND
Total CBG	2.01	20.09
Total THC	66.12	661.20

Analysis Method: TP-POT-05	Prepared By: TJS	Analyzed By: TJS
By HPLC-VWD	Prep Date: 11/29/2024	Analysis Date: 11/29/2024
Total THC = (0.877 x THCA) + Δ9-THC	Batch ID: NOV2924A-POT	
Total CBD = (0.877 x CBDA) + CBD		
Total CBG = (0.877 x CBGA) + CBG		
ND = Not Detected		



APPROVED BY:
JUSTIN HALL
 LAB DIRECTOR

Justin Hall
 SIGNATURE

12/2/2024
 SIGNED ON

REPORT PREPARED FOR:

Elevated Trading LLC

PROJECT# 24021185
LAB ID 54049897
REPORT DATE 11/14/2024

SAMPLE NAME: Illuminati Rosin ROS-H-43-B-1

DATE RECEIVED: 11/13/2024

$\Delta 9$ -THC	THCA	TOTAL CANNABINOIDS
0.06%	74.22%	78.86%

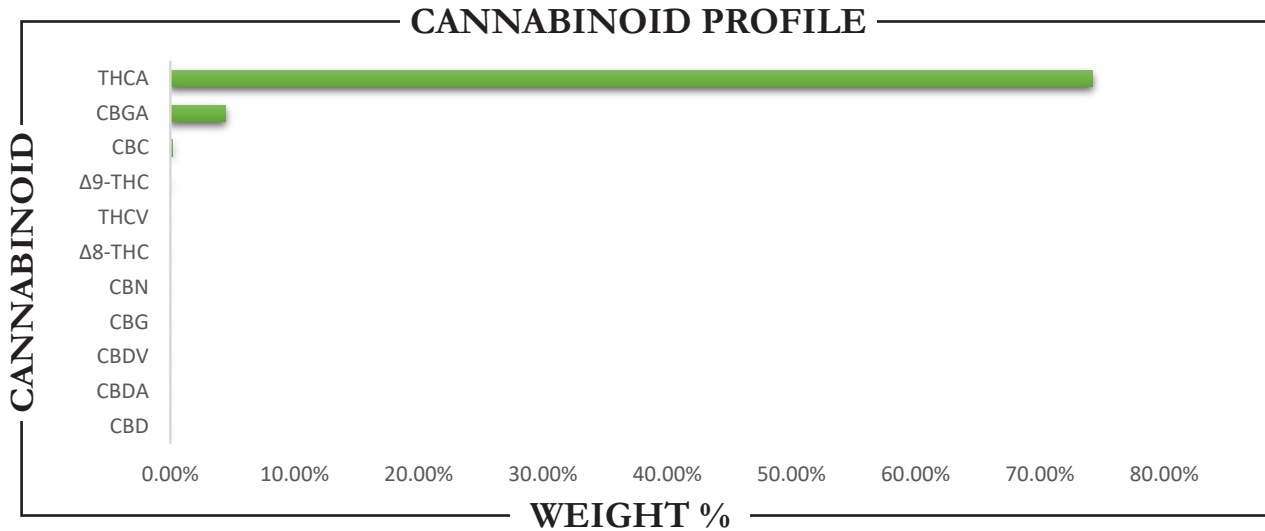

CANNABINOID	WEIGHT (%)	MG/G
CBC	0.18	1.82
CBD	ND	ND
CBDA	ND	ND
CBDV	ND	ND
CBG	ND	ND
CBGA	4.40	43.99
CBN	ND	ND
$\Delta 8$ -THC	ND	ND
$\Delta 9$ -THC	0.06	0.57
THCA	74.22	742.23
THCV	ND	ND
Total CBD	ND	ND
Total CBG	3.86	38.58
Total THC	65.15	651.51

Analysis Method: TP-POT-05
By HPLC-VWD
Total THC = (0.877 x THCA) + $\Delta 9$ -THC
Total CBD = (0.877 x CBDA) + CBD
Total CBG = (0.877 x CBGA) + CBG
ND = Not Detected

Prepared By: BRB
Prep Date: 11/13/2024
Batch ID: NOV1324A-POT

Analyzed By: BRB
Analysis Date: 11/13/2024



APPROVED BY:
JUSTIN HALL
LAB DIRECTOR

Justin Hall
SIGNATURE

11/14/2024
SIGNED ON

Elevated Trading LLC

Sample: 07-15-2024-52150

Sample Received: 07/15/2024;

Report Created: 07/17/2024; Expires: 07/17/2025

Live Hash Rosin London Jelly
Concentrate & Extracts



Heavy Metals

(Method of Analysis: ICP/MS, CON-P-7000)

Date Tested: 07/16/2024

Analyte	LOQ	Mass
	PPM	PPM
Arsenic	0.0965	<0.0965
Cadmium	0.0965	<0.0965
Lead	0.0965	<0.0965
Mercury	0.0965	<0.0965
Palladium	0.2413	<0.2413
Selenium	0.0965	<0.0965

Elevated Trading LLC

Sample: 07-15-2024-52150

Sample Received: 07/15/2024;

Report Created: 07/17/2024; Expires: 07/17/2025

Live Hash Rosin London Jelly
Concentrate & Extracts



Pesticides

(Testing Method: LC/MS/MS & HPLC-UV, CON-P-5000)

Date Tested: 07/15/2024

Analyte	LOQ	Mass	Analyte	LOQ	Mass
	PPM	PPM		PPM	PPM
Acephate	0.100	<0.100	Imazalil	0.100	<0.100
Acequinocyl	0.100	<0.100	Imidacloprid	0.200	<0.200
Acetamiprid	0.100	<0.100	Kresoxim Methyl	0.100	<0.100
Aldicarb	0.100	<0.100	Malathion	0.100	<0.100
Avermectin B1A	0.100	<0.100	Metalaxyl	0.100	<0.100
Avermectin B1B	0.100	<0.100	Methiocarb	0.100	<0.100
Azoxystrobin	0.100	<0.100	Methomyl	0.100	<0.100
Bifenazate	0.100	<0.100	Mevinphos	0.100	<0.100
Bifenthrin	0.100	<0.100	MGK-264	0.100	<0.100
Boscalid	0.100	<0.100	Myclobutanil	0.100	<0.100
Captan	0.700	<0.700	Naled	0.250	<0.250
Carbaryl	0.100	<0.100	Oxamyl	0.500	<0.500
Carbofuran	0.100	<0.100	Paclobotrazole	0.100	<0.100
Chlorantraniliprole	0.100	<0.100	Parathion Methyl	0.100	<0.100
Chlorfenapyr	0.100	<0.100	Pentachloronitrobenzene	0.150	<0.150
Chlormequat	0.100	<0.100	Permethrins	0.100	<0.100
Chlorpyrifos	0.100	<0.100	Phosmet	0.100	<0.100
Clofentazine	0.100	<0.100	Piperonyl Butoxide	1.000	<1.000
Coumaphos	0.100	<0.100	Prallethrin	0.100	<0.100
Cyfluthrin	0.500	<0.500	Propiconazole	0.100	<0.100
Cypermethrin	0.500	<0.500	Propoxur	0.100	<0.100
Diazinon	0.100	<0.100	Pyrethrins	0.500	<0.500
Dichlorvos (DDPV)	0.050	<0.050	Pyridaben	0.100	<0.100
Dimethoate	0.100	<0.100	Spinetoram	0.100	<0.100
Dimethomorph	0.100	<0.100	Spinosad A	0.050	<0.050
Ethoprophos	0.100	<0.100	Spinosad D	0.050	<0.050
Etofenprox	0.100	<0.100	Spiromesifen	0.100	<0.100
Etoxazole	0.100	<0.100	Spirotetramat	0.100	<0.100
Fenhexamid	0.100	<0.100	Spiroxamine	0.100	<0.100
Fenoxycarb	0.100	<0.100	Tebuconazole	0.100	<0.100
Fenpyroximate	0.100	<0.100	Thiacloprid	0.100	<0.100
Fipronil	0.100	<0.100	Thiamethoxam	0.100	<0.100
Fonicamid	0.100	<0.100	Trifloxystrobin	0.100	<0.100
Fludioxonil	0.100	<0.100	Chlordane	0.100	Not Detected
Hexythiazox	0.100	<0.100	Daminozide	0.100	Not Detected

Pentachloronitrobenzene Not Tested

Elevated Trading LLC

Sample: 07-15-2024-52150

Sample Received: 07/15/2024;

Report Created: 07/17/2024; Expires: 07/17/2025

Live Hash Rosin London Jelly
Concentrate & Extracts



Residual Solvents

(Testing Method: HS-GC/MS, CON-P-8000)

Date Tested: 07/15/2024

Analyte	LOQ	Mass	Analyte	LOQ	Mass
	PPM	PPM		PPM	PPM
1, 2 Dichloroethane	2.000	<2.000	Ethanol	1000.000	<1000.000
1,1 Dichloroethene	2.000	<2.000	Ethyl Acetate	250.000	<250.000
1, 2 Dimethoxyethane	20.000	<20.000	Ethyl Ether	250.000	<250.000
1, 4 Dioxane	100.000	<100.000	Ethylbenzene	100.000	<100.000
1,1,1 Trichloroethane	20.000	<20.000	Ethylene Oxide	5.000	<5.000
1,1,2 Trichloroethane	20.000	<20.000	Hexane	100.000	<100.000
1,2,3,4 Tetrahydronaphthalene	20.000	<20.000	Isobutanol	1000.000	<1000.000
2 Ethoxyethanol	20.000	<20.000	Methanol	100.000	<100.000
2 Hexanone	20.000	<20.000	n-Heptane	1000.000	<1000.000
2 Propanol	500.000	661.4013	n-Pentane	100.000	<100.000
Acetone	250.000	<250.000	n-Propanol	1000.000	<1000.000
Acetonitrile	20.000	<20.000	Nitromethane	10.000	<10.000
Benzene	1.000	<1.000	Propane	1000.000	<1000.000
Butane	1000.000	<1000.000	tert-Butanol	1000.000	<1000.000
Chlorobenzene	100.000	<100.000	Tetrahydrofuran	100.000	<100.000
Chloroform	2.000	<2.000	Toluene	100.000	<100.000
cis 1,2 Dichloroethene	100.000	<100.000	trans 1, 2 Dichloroethene	100.000	<100.000
Diacetyl	100.000	<100.000	Trichloroethene	20.000	<20.000
Dichloromethane	100.000	<100.000			